378.4
P649
1936

PINE BURR · 1936 ·

Class 378.4 Book P649

Accession

WILLIAM CAREY COLLEGE
HATTIESBURG MISSISSIPPI
1906

I. E. Rouse Memorial Library
William Carey College
Hattiesburg, Mississippi

For Reference

Not to be taken from this room

To Mr. Rare,

Ford

5/5/37

Digitized by the Internet Archive
in 2010 with funding from
Lyrasis Members and Sloan Foundation

http://www.archive.org/details/pineburr193600unse

COPYRIGHT, 1936

STAFF

ERMINE BOOTH • ELIZABETH ALLEN • EMILY JOE DENSON • RHETTA JACKSON • ORA LEE WELLS
USSIE KNIGHT • IVA DEE WIGGINS • ANN LOWRY • FERN MORRIS • KATHERINE FARRIS

1936

PINE

PUBLISHED BY THE
STUDENT BODY

MISSISSIPPI WOMAN'S
COLLEGE

HATTIESBURG, MISSISSIPPI

BURR

FOREWORD

WE PRESENT THE MODERN COLLEGE STUDENT THROUGH THE MEDIUM OF MODERN ART. IF IN THE FUTURE THIS MODEST PRESENTATION MAY HELP RECALL TENDER MEMORIES OF COLLEGE LIFE AT MISSISSIPPI WOMAN'S COLLEGE, OUR EFFORTS WILL NOT HAVE BEEN IN VAIN.

CONTENTS

BOOK ONE . . . COLLEGE
BOOK TWO . . . . CLASSES
BOOK THREE . . ACTIVITIES
BOOK FOUR . . . FEATURES

The DEDIC

TO

Mr. Bass,

FROM OUR HEARTS,

WE DEDICATE THE

1936 "PINE BURR"

ATION..

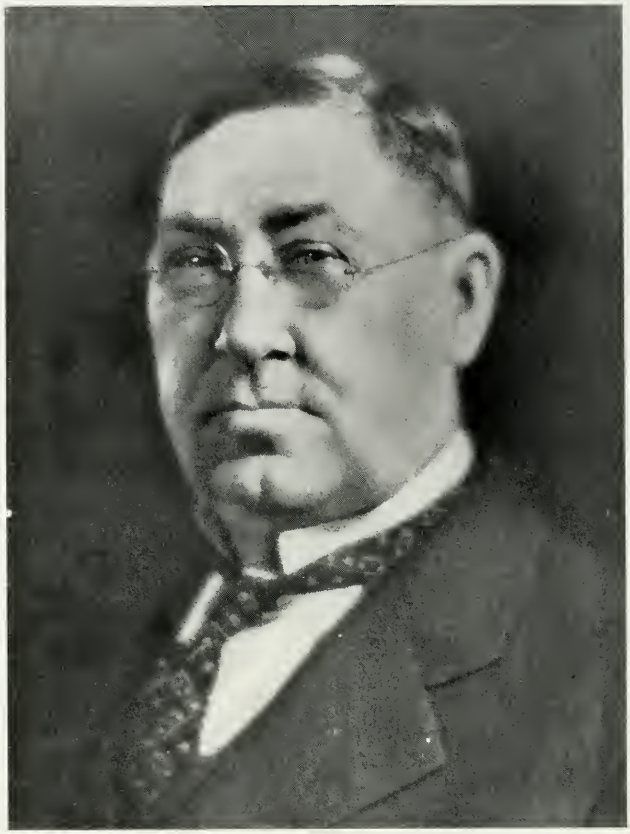

IN MEMORIAM

OF ONE WHO STRIVED NOT IN VAIN BUT WHO, IN PASSING, LEFT WITH US THE MEMORY OF A CHRISTIAN LIFE THAT REACHED ITS FRUITION IN SACRIFICE FOR OTHERS. WE BOW OUR HEADS IN HOMAGE TO A GREAT MAN.

COLLEGE

TATUM COURT

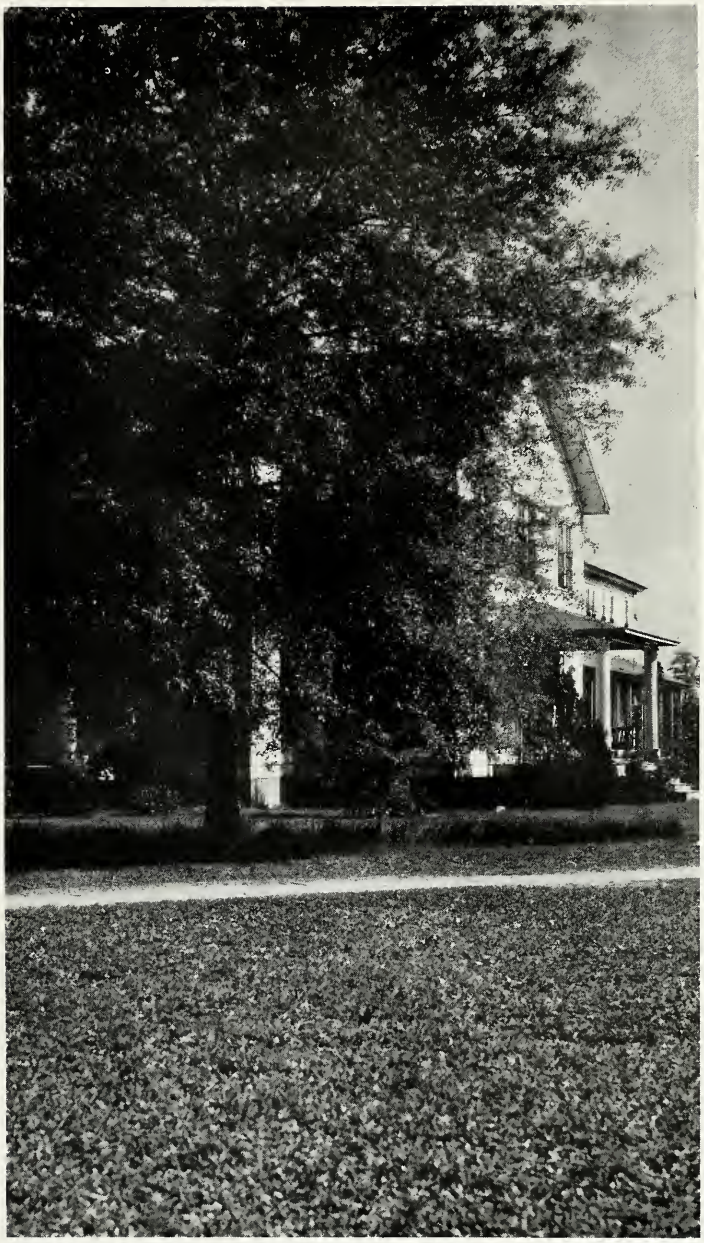

DOCKERY HALL

ROSS HALL

HOSPITAL

CAMPUS

WILLIAM EDGAR HOLCOMB
President

The Faculty

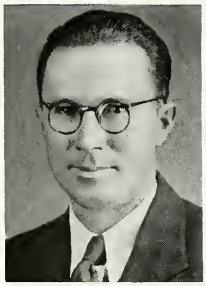

FACULTY

G. D. Davidson
A.B., Ph.D.
Professor of French

L. Q. Campbell
A.B., M.A.
Dean and Professor of English

Malcolm H. Filson
A.B., Ph.D.
Professor of Chemistry

Dawson Phelps
A.B., M.A., Ph.D.
Professor of History

N. L. Roberts
A.B., M.A., Th.M.
Professor of Religious Education

G. A. Baker
A.B., Ph.D.
Professor of Mathematics

R. F. Bass
Business Manager

FACULTY

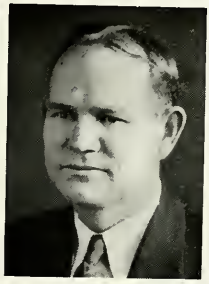

Otis P. Eure
A.B., M.A.
Professor of Education

C. S. Moulder
A.B.
Field Representative

Agnes Louise Cutrer
A.B.
Professor of Latin

Margaret Cox
Instructor in Voice

Annie Middleton
A.B., M.A.
Professor of Spanish

Dorline Riser
A.B.
Assistant in Science

Katharine Boyd
A.B.
Instructor in Speech

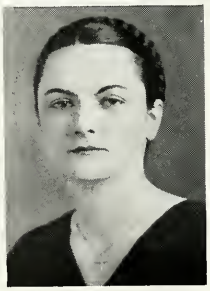

FACULTY

HELEN HAMILTON
A.B., B.M., M.S.
Instructor in Theory

H. GRADY COX
B.M.
Director of Music and Professor of Piano

DOROTHY HORNE
B.M.
Instructor in Violin

LOU S. SHINE
A.B., M.A.
Instructor in English

WILLIE D. HEARST
A.B., M.S.
Instructor in Biology

MARIELLA WILLIAMS
A.B., B.S., M.A.
Instructor in Psychology and Home Economics

FACULTY

GERTRUDE P. MEEK
A.B., M.A.
Instructor in History and Social Science

MRS. MAE WALLER BATSON
Hostess

MRS. PEARL D. EDWARDS
Dietitian

MRS. D. S. HARMON
Instructor in Commercial Department

MRS. LUCY JENNINGS O'BRIANT
M.E.L.
Librarian

ALINE HARRIS
A.B.
Student Secretary

JOHNSON HALL

CLASSES

LORETTA FILLINGAME
President

SENIORS

DOROTHY BASS

HATTIESBURG, MISSISSIPPI

L'Allegro Club, 3, 4;
President of Treble Cleff Club, 3;
Player's Guild, 1, 2, 3, 4;
PINE BURR Staff, 3.

Tall, graceful willows and bright green foliage . . . Grecian dancers and flute notes . . . Gliding along a trail of dreams.

MARGARET NAN BENNETT

HATTIESBURG, MISSISSIPPI

State Teachers College, 1;
Belhaven College, 2;
Volunteer Band, Glee Club, 3;
Mission Chairman, Y. W. A., 4.

The freshness of April showers . . . Falling wisteria blossoms . . . A smile that lingers on.

HERMINE BOOTH

MERIDIAN, MISSISSIPPI

Gulf Park College, 1, 2;
International Relations Club, 3, 4;
Players' Guild, 3, 4;
Assistant Editor PINE BURR, 3;
Editor-in-Chief PINE BURR, 4;
"Most Promising Senior," 4;
Beauty, 4;
President "Emanon," 4.

Minuets and crystal ball rooms . . . Yellow roses . . . Yardley's old English lavender.

EMILY BRITTON

HATTIESBURG, MISSISSIPPI

International Relations Club, 1, 2, 3;
Vice-President International Relations Club, 3;
French Club, 1, 2, 3;
Reporter French Club, 3;
Latin Club, 2, 3;
Secretary Latin Club, 3;
Spanish Club, 2, 3.

Sheafs of neat writing . . . Oxfords and wind-blown campuses . . . True friendliness and keen intellect.

FLORENCE BURKETT

HATTIESBURG, MISSISSIPPI

Y. W. A., 3;
Y. W. A., 4;
Tennis Club, 2.

Primroses and forget-me-nots . . . A protective reserve.

MARY LEE COOPER

TYLERTOWN, MISSISSIPPI

Blue Mountain, 1, 2;
Beta Mu Kappa, 3, 4;
President Student Government, 4;
Treasurer State Student Government, 4;
B. S. U. Council, 4;
Scissors Staff.

Blue seas and flashing white sand . . . Gliding sea gulls . . . A sail that casts its shadow in deep water.

MARJORIE DEARMAN

FOREST, MISSISSIPPI

East Central Jr. College, 1, 2;
Players' Guild, 3;
Glee Club, 3;
President Players' Guild, 4;
May Queen, 4.

Singing fountains and bubbling springs . . . Amethysts and "Blue Hour" . . . Tiny running feet.

GLADYS FERRILL

LUCEDALE, MISSISSIPPI

Treble Clef Club, 1, 2;
Violin Ensemble, 1, 2, 3, 4;
Glee Club, 3, 4;
L'Allegro Club, 3, 4;
Vice-President L'Allegro Club, 4;
Orchestra, 3;
B. S. U. Council, 3, 4;
Y. W. A. Cabinet, 4.

Pale moonlight . . . Slow waltz music floating across placid waters . . . "Rhapsody in Blue."

OMEGA FORD

PETAL, MISSISSIPPPI

State Teacher's College, 1;
Three-year student;
Glee Club, 3, 4;
L'Allegro Club, 3, 4;
Tennis Club, 3, 4.

Gay little Dutch dolls . . . Gay little songs . . . Gay little Omega.

LORETTA FILLINGAME

MERIDIAN, MISSISSIPPI

Players' Guild, 1, 2, 3, 4;
Reporter Players' Guild, 2;
Stage Manager Players' Guild, 3;
Business Manager Players' Guild, 4;
Treasurer Junior Class, 3;
President Senior Class, 4.

Blue birds and summer suns . . . Tiny pink rosebuds and pastel organdies . . . Pleasure from the little things in life.

GRACE FOSTER

UTICA, MISSISSIPPI

Hinds Junior College, 1, 2;
Beta Mu Kappa, 3, 4;
Vice-President Y. W. A., 4;
Life Service Band, 4;
Hiking Club, 3;
Mathematics S. I. M. A. Contest, 3.

Geometric designs . . . Black and white checker boards . . . A wealth of knowledge.

VIRGINIA GRAY

COFFEEVILLE, MISSISSIPPI

M. S. C. W., 1, 2, 3;
International Relations Club, 4;
Life Service Band, 4.

Evening stars . . . Rhinestone heels twinkling across a glazed floor . . . An insurpassable joy in being.

GRACE GUEST

CUMBERLAND, MISSISSIPPI

Graduate of B. B. I.;
President Life Service Band, 4;
B. T. U. Director, 4;
International Relations Club, 4;
French Club, 4.

Sloping meadows . . . Church spires and evening bells . . . Firm ideas and the ability to prove them.

EMILE JONES

GULFPORT, MISSISSIPPI

International Relations Club, 3, 4;
Glee Club, 3;
Players' Guild, 3;
El Circulo Espanol, 3, 4.

Bachelor buttons and tall hollyhocks . . . Blue checked gingham . . . A desire to share a secret.

CORDELIA JONES

HATTIESBURG, MISSISSIPPI

Tennis Club, 1, 2, 3;
International Relations Club, 4;
Three and One-half Year Student.

Lawn frocks and ruffles . . . Contagious laughter . . . Ready for a good time.

LOUISE JONES

HATTIESBURG, MISSISSIPPI

Botany Laboratory Assistant, 3;
Zoology Laboratory Assistant, 4;
Anatomy Laboratory Assistant, 4;
Beta Mu Kappa, 2, 3, 4.

Mahogany desks and the hammer of typewriters . . . A business air . . . Poise.

EVELYN KNIGHT

MT. OLIVE, MISSISSIPPI

Ellisville Junior College, 1, 2;
Cheer Leader, 4;
B. S. U. Council, 4;
Life Service Band, 4;
Emanon, 4;
Miss M. W. C., 4.

Candles in the dusk . . . Golden fleece and silver clouds . . . The gentle touch of a lovely being.

VIVIAN LANGFORD

BROOKHAVEN, MISSISSIPPI

Copiah-Lincoln Jr. College, 1;
Violin Ensemble, 3, 4;
Players' Guild, 2, 3;
Spanish Club, 2, 3;
President Y. W. A., 3;
Student Council, 3;
B. S. U. Council, 2, 3;
Student Athletic Instructor, 3;
Y. W. A. Cabinet, 2;
Reporter Spanish Club, 3.

Fireflies and elves . . . Sparkling embers of a glowing fire . . . Ambition that knows no end.

MARTHA McDONALD

HATTIESBURG, MISSISSIPPI

Beta Mu Kappa, 1, 2, 3, 4;
Reporter Beta Mu Kappa, 3;
Secretary-Treasurer Beta Mu Kappa, 4;
International Relations Club, 1, 2, 3, 4;
Reporter of I. R. C., 2, 3;
President of I. R. C., 4;
Secretary-Treasurer Latin Club, 3;
President Latin Club, 4;
El Circulo Espanol, 1, 2, 3, 4.

Spanish tile and Spanish guitars . . . Italian gondolas and the French Riviera . . . Beckoning paths of adventure.

MRS. KATHLEEN McMANUS

OKOLONA, MISSISSIPPI

Graduate B. B. I.;
Glee Club, 2, 3;
President Life Service Band, 3;
President A. L. O'Briant B. Y. P. U., 4;
International Relations Club, 4;
Volunteer Band, 4;
Church Pianist, 4.

Ivy-covered walls . . . Tall pines and sturdy oaks . . . A well-ordered existence.

FERN MORRIS

HATTIESBURG, MISSISSIPPI

M. S. C. W., 1, 2;
President Beta Mu Kappa, 4;
PINE BURR Staff, 4.

Tiny English cottages . . . Golden rod and daffodils . . . A face that mirrors dreams come true.

DELOIS NORDAN

FOREST, MISSISSIPPI

East Central Jr. College, 1;
Secretary L'Allegro Club, 3;
Glee Club, 3;
Treble Clef Club, 3;
B. S. U. Council, 4;
Glee Club, 4;
Reporter L'Allegro Club, 4;
Treasurer Senior Class, 4.

White jade and blue diamonds . . . Marble statues . . . Peace from the soul within.

FRANCES REDDING

TERRY, MISSISSIPPI

Players' Guild, 1, 2, 3, 4;
Secretary Players' Guild, 2;
Reporter Players' Guild, 3;
Alpha Psi Omega, 1, 2, 3, 4;
Grand Director, Alpha Psi Omega, 3, 4;
International Relations Club, 1, 2;
French Club, 1, 2, 3, 4;
Glee Club, 2, 3;
Prince of May, 3.

Katherine Cornell . . . Grease paint and bright lights . . . A goal in view.

ANNE ROWE

JACKSON, MISSISSIPPI

White caps . . . Salt spray and sand fiddlers . . . The undying glow of youth.

LAVERNE RUSSUM

CRYSTAL SPRINGS, MISSISSIPPI

President Junior Class, 3;
Vice-President Senior Class, 4;
Business Manager Glee Club, 3, 4;
Publicity Manager Players' Guild, 4;
House Manager Players' Guild, 3;
Vice-President L'Allegro Club, 3;
Glee Club, 1, 2, 3, 4;
Treble Clef Club, 1, 2, 3, 4;
Players' Guild, 1, 2, 3, 4;
Octet, 2, 3;
L'Allegro Club, 3, 4;
PINE BURR Staff, 3;
Scissors Staff, 4.

Flaming sunsets . . . Syncopated music and Harlem dancers . . . The will to conquer.

DOROTHY SHIRLEY

TUPELO, MISSISSIPPI

Green turfs and racing thoroughbreds . . . Flying colors in stiff breezes . . . A song to the winner!

VERYL SMITH

TYLERTOWN, MISSISSIPPI

Pearl River Jr. College, 1, 2;
Latin Club, 3;
Beta Mu Kappa, 4;
Hiking Club, 3;
Basketball, 4;
Mathematics Contest, 4.

Quiet eyes and quiet hands . . . Sereneness.

NELL TRAVIS

HEIDELBERG, MISSISSIPPI

Jones County Jr. College, 1, 2;
Y. W. A., 3, 4;
Life Service Band, 4;
International Relations Club, 4;
Tennis Club, 3.

Spanish wood-cuts and bronze statues . . . A campfire gleaming . . . A studious mind.

MILDRED LEIGH TRIGG

CLARA, MISSISSIPPI

Beta Mu Kappa, 1, 2, 3, 4;
Marshal of Beta Mu Kappa, 2;
President of Beta Mu Kappa, 3;
Athletic Association, 2;
Players' Guild, 2, 3, 4;
Student Government Council, 3;
Treasurer of Student Government Association, 4;
Secretary of Senior Class, 4.

Suntan and pottery . . . Pixies and gamin smocks . . . A gypsy smile.

CAROLYN TYRONE

PRENTISS, MISSISSIPPI

Players' Guild, 3, 4;
L'Allegro Club, 3, 4;
President Glee Club, 4;
Emanon Club, 4;
Treble Clef Club, 3.

Rose petals and blue satin . . . The sweetest story ever told.

ONA UPTON

OAKVALE, MISSISSIPPI

Life Service Band, 1, 2, 3, 4;
Vice-President Life Service Band, 3;
Players' Guild, 1, 2, 3, 4;
President A. L. O'Briant B. Y. P. U., 3;
Athletic Association, 3;
Volunteer Band, 3, 4;
Assistant Director B. Y. P. U., 3;
Tennis Club, 3;
Student Government Council, 3, 4;
Hiking Club, 3.

ROMA FAYE VINSON

SEMINARY, MISSISSIPPI

Spanish Club, 1;
International Relations Club, 1, 2, 3, 4;
Secretary International Relations Club, 2;
Vice-President International Relations Club, 3;
Beta Mu Kappa, 2, 3, 4;
Secretary Beta Mu Kappa, 3;
B. S. U., 2, 3, 4;
President B. S. U., 4;
Glee Club, 3, 4;
Student Council, 2, 3;
S. I. M. A. Contest, 3, 4;
Life Service Band, 1, 2, 3, 4;
Secretary Life Service Band, 2;
M. Club, 3, 4;
Vice-President M. Club, 3.

Golden harvests and autumn suns . . . Thanksgiving . . . Feet firmly set in the path of righteousness.

MILDRED BRELAND
President

JUNIORS

JUNIOR CLASS

Top Row:
Sarah Abshagen
Lillian Ackridge
Jewel Adams
Trudie Mae Ainsworth

Bottom Row:
Elizabeth Allen
Sara Kate Allums
Katherine Baker
Fannie Blackwell

JUNIOR CLASS

Top Row:
Bernice Ruth Buckley
Irene Chaney
Cora Chatham
Johnnie Coon

Bottom Row:
Elizabeth Anne Cooper
Catherine Criscoe
LaVelle Gardner
Johnnie Dale

JUNIOR CLASS

Top Row:
Estelle Fagan
Annie Ruth Gandy
Felice Grafton
Sybil Grafton

Bottom Row:
Jean Gray
Mary Bess Hamilton
Marguerite Hammons
Hallye Gene Hart

JUNIOR CLASS

Top Row:
THELMA HEMPHILL
CLARIBEL HICKMAN
EVELYN HICKMAN
ELIZABETH JOHNSTON

Bottom Row:
RUTH KING
GUSSIE KNIGHT
FELMA LEWIS
MARGUERITE LOBRANO

JUNIOR CLASS

Top Row:
Doris McIntosh
Edith Middleton
Miriam Miller
Sally Mitchell

Bottom Row:
Peggy Parker
Beatrice Phillips
Emma Mae Pope
Evelyn Roberts

JUNIOR CLASS

Top Row:
Edith Ryan
Louise Scott
Evelyn Slay
Marbeth Snowden

Top Row:
Elizabeth Statham
Pauline Stone
Jimmie Lou Stogner
Inez Stubbs

JUNIOR CLASS

Bottom Row:
Mary Alice Styles
Nancy Lee Tyrone
Nancy Walker

Bottom Row:
Mary Webb
Sue Webb

MARJORIE MASON
President

SOPHOMORES

SOPHOMORE CLASS

Top Row:

Stuart Backstrom — Lois Canulette — Katherine Brand

Middle Row:

Flora Beatty — Sara Batson — Mildred Barker

Bottom Row:

Yvonne Davis — Jacque Edwards — Katherine Farris

SOPHOMORE CLASS

Top Row:

Cora Griffith — Anna Rita Jones — Ruth Lane

Middle Row:

Katherine Lawrence — Anne Lowry — Lucia Love

Bottom Row:

Doris McKay — Lucille McWilliams — Gladys Meadows

SOPHOMORE CLASS

Top Row:

VENDA MAE MIDDLETON — ELOYCE NEWMAN — DORIS NEWBROUGH

Middle Row:

GERTRUDE POLK — ELSIE EARL REYNOLDS — LONNIE BELLE STANDIFER

Bottom Row:

PAULINE THOMAS — ORA LEE WELLS — IVA DEE WIGGINS

EMILY JOE DENSON
President

FRESHMEN

FRESHMAN CLASS

Top Row:
Mary Elizabeth Ainsworth
Mary Virginia Alston
Mildred Ruth Ammon
Mildred Batson
Rachel Buie

Second Row:
Maggie Ruth Bustian
Margaret Cassels
Cora Lee Cochran
Doris Cockerham
Margaret Courtney

Third Row:
Ruth Covington
Ruth Dale
Ann Dalton
Eva Belle Dana
Hattie Ellzey

Bottom Row:
Thelma Ellzey
Elizabeth Eubanks
Evelyn Fancher
Sybil Fancher
Mary Emma Fancher

FRESHMAN CLASS

Top Row:
Mavis Gandy
Tootsie Gibson
Nancy Hemeter
Bettie Lee Holcomb
Elline Horn

Second Row:
Frances Horton
Mrs. Hope Jack
Evelyn Jackson
Rhetta Jackson
Mynell Kennedy

Third Row:
Eleanor Lee
Helen Lee
Erin Lewis
Dorothy McGee
Sara McGee

Bottom Row:
Mildred Martin
Geneva Middleton
Corinne Mitchell
Gladys Lane
Abby Jewel Morehead

FRESHMAN CLASS

Top Row:
Pauline Olson
Eilzene Ponder
Gertrude Piazza
Christine Ray

Second Row:
Jimmie Reese
Edith Rhodes
Rosa Robertson
Ruth Sanders

Third Row:
Doly Spann
Dora Stone
Ruth Suggs
Lucille Williams

ACTIVITIES

STUDENT COUNCIL

Mary Lee Cooper . . . . . *President*
Elizabeth Statham . . . . . *Vice-President*
Estelle Fagan . . . . . *Secretary*
Mildred Leigh Trigg . . . . . *Treasurer*

Margaret Cassels

Johnnie Coon
Annie Ruth Gandy
Felice Grafton
Kathleen McManus
Beatrice Phillips
Gertrude Polk
Nancy Walker
Ona Upton

BAPTIST STUDENT UNION

Roma Faye Vinson, *President*
Sarah Abshagen
Jewel Adams
Mildred Breland
Elizabeth Anne Cooper
Marjorie Mason
Delois Nordan
Gertrude Polk
Edith Ryan
Ora Lee Wells
Mary Lee Cooper
Estelle Fagan
Grace Guest
Evelyn Knight
Kathleen McManus

LE CERCLE FRANÇAIS

DE LA

Fédération de L'Alliance Française

AUX

ÉTATS-UNIS ET AU CANADA

Dr. G. D. Davidson . . . . . *Sponsor*
Elizabeth Allen . . . . . *President*
Felice Grafton . . . . . *Secretary*
Emily Britton . . . . . *Reporter*

Lillian Ackridge
Mildred Breland
Sybil Grafton
Hallye Gene Hart
Claribel Hickman
Evelyn Hickman
Miriam Miller
Frances Redding
Dorothy Shirley
Marbeth Snowden
Miss Katharine Boyd
Miss Agnes Louise Cutrer

SPANISH CLUB

Miss Middleton, *Sponsor*
Dr. G. D. Davidson
Lillian Ackridge, *President*
Sybil Grafton, *Vice-President*
Edith Middleton, *Secretary*
Sue Webb, *Treasurer*
Elizabeth Allen
Sara Batson

Emily Britton
Felice Grafton
Emile Jones
Rhetta Jackson
Martha McDonald
Venda Mae Middleton
Dorothy Shirley
Evelyn Slay

Marbeth Snowden
Jimmie Lou Stogner
Mary Webb

SORORES LATINAE

Motto:
"Nil martalibus arduist."
—*Quintus Horatius Flaccus*

Founded:
Mississippi Woman's College, 1934.

Agnes Louise Cutrer . . . . . *Sponsor*
Dr. G. D. Davidson . . . . . *Frater Honorarius*
Martha McDonald . . . . . *President*
Elizabeth Allen . . . . . *Vice-President*
Emily Britton . . . . . *Secretary*

Anne Lowry
Felice Grafton
Sybil Grafton
Gladys Lane
Mildred Martin
Edith Middleton
Mary Webb
Sue Webb

Martha McDonald, Jean Gray, Dr. M. H. Filson, *Sponsor*. Fern Morris, Mildred Breland
Mildred Leigh Trigg, Nancy Walker, Louise Scott, Grace Foster
Margaret Courtney, Veryl Smith, Louise Jones, Mary Lee Cooper, Roma Faye Vinson, Doris McIntosh
Corinne Mitchell, Dorline Riser, Willie D. Hearst, Dr. G. A. Baker, Gladys Lane

GLEE CLUB

Carolyn Tyrone *President;* Mary Elizabeth Ainsworth, Mildred Breland, Doris Cockerham, Elizabeth Anne Cooper, Johnny Dale.
Yvonne Davis, Emily Jo Denson, Evelyn Fancher, Gladys Ferrill, Omega Ford, Claribel Hickman.
Evelyn Hickman, Elline Horn, Erin Lewis, Lucia Love, Sara McGee, Doris McKay.
Delois Nordan, Peggy Parker, Gertrude Polk, Ellzene Ponder, Christine Ray, Elsie Earl Reynolds.
LaVerne Russum, Louise Scott, Mary Alice Styles, Pauline Thomas, Lucille Williams, Roma Faye Vinson.

L'ALLEGRO CLUB

Mr. Grady Cox, *Sponsor*
Mrs. Grady Cox, *Sponsor*
Helen Hamilton
Dorothy Horne
Carolyn Tyrone, *President*
Gladys Ferrill, *Vice-President*
Delois Nordan, *Reporter*
Dorothy Bass
Omega Ford
Peggy Parker
LaVerne Russum
Edith Ryan
Mary Alice Styles

PLAYERS' GUILD

First Row: Miss Katharine Boyd, *Sponsor;* Marjorie Dearman, Sarah Abshagen, Lillian Ackridge, Jewel Adams.
Second Row: Mary Elizabeth Ainsworth, Elizabeth Allen, Mildred Ruth Ammon, Stuart Backstrom, Katherine Baker.
Third Row: Mildred Barker, Dorothy Bass, Hermine Booth, Kathryn Brand, Mildred Breland.
Fourth Row: Lois Canulette, Ruth Covington, Ann Dalton, Eva Belle Dana, Emily Joe Denson.
Fifth Row: Jacque Edwards, Elizabeth Eubanks, Sybil Fancher, Katherine Farris, Loretta Fillingame, Mavis Gandy.
Sixth Row: Lavelle Gardner, Jean Gray, Cora Griffith, Nancy Hemeter, Evelyn Hickman, Elline Horn.

PLAYERS' GUILD (Continued)

First Row: Evelyn Jackson, Marguerite Kerr, Evelyn Knight, Gussie Knight, Gladys Lane.
Second Row: Ruth Lane, Kathryn Lawrence, Erin Lewis, Ann Lowry, Edith Middleton.
Third Row: Geneva Middleton, Abbie Jewel Morehead, Fern Morris, Doris McKay, Eloyce Newman.
Fourth Row: Pauline Olson, Peggy Parker, Marjorie Mason, Beatrice Phillips, Mary Gertrude Piazza.
Fifth Row: Frances Redding, Jimmie Reese, LaVerne Russum, Edith Ryan, Ruth Sanders, Dorothy Shirley.
Sixth Row: Elizabeth Statham, Polly Stone, Mary Alice Styles, Mildred Lee Trigg, Ora Lee Wells, Lucille McWilliams.

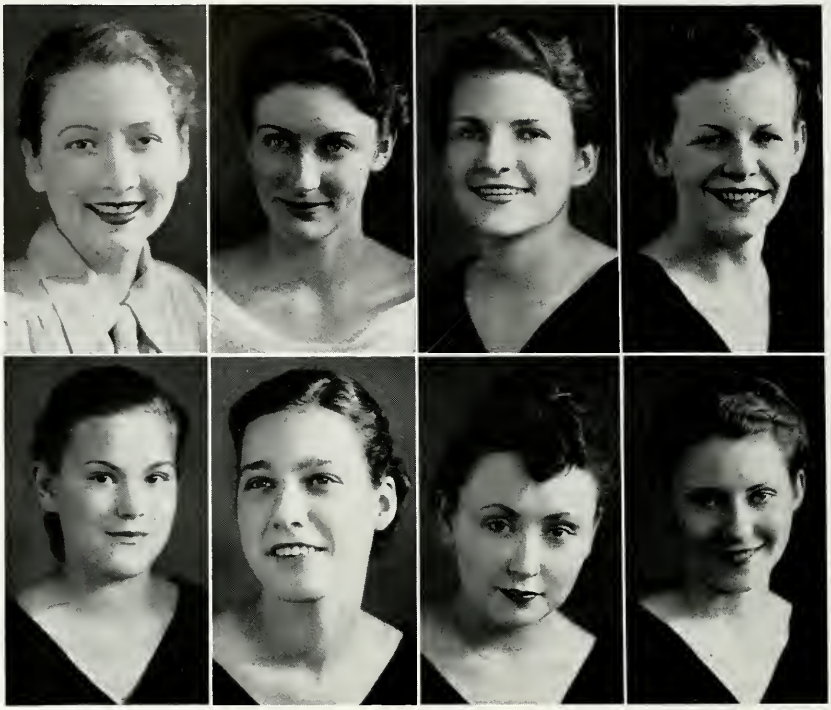

ALPHA PSI OMEGA

Miss Katharine Boyd . . . . . *Faculty Advisor*
Frances Redding . . . . . *Grand Director*
Marjorie Mason . . . . . *Sub-Director*
Jean Gray . . . . . *Worthy Business Manager*
Katherine Farris . . . . . *Honorable Prompter*
Jacque Edwards . . . . . *Worthy Playwright*

Elizabeth Statham
Mary Alice Styles

FEATURES

Beauties

SELECTED BY

Robert Taylor

Robert Taylor

Elizabeth Anne Cooper

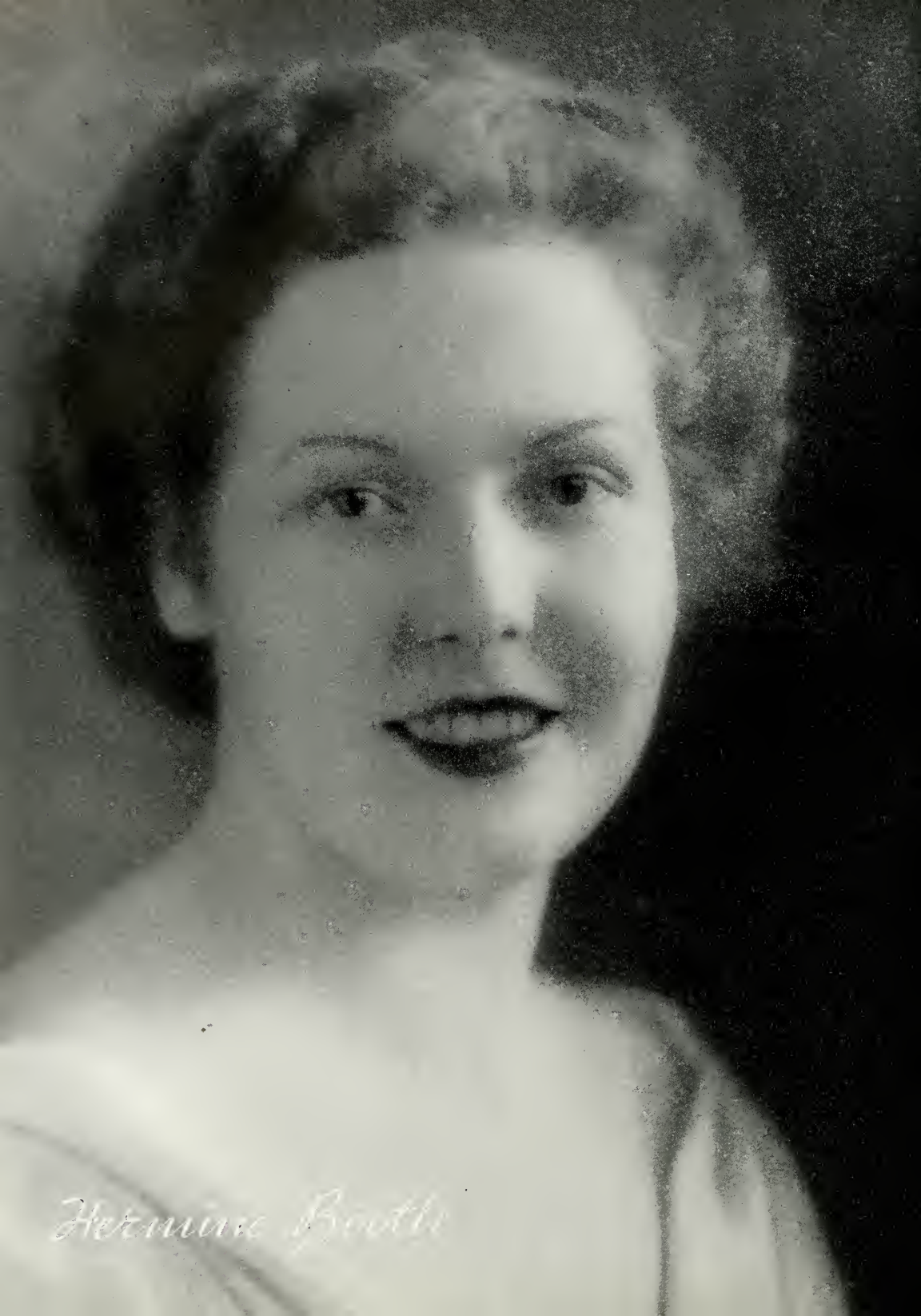
Hermine Booth

BERNICE RUTH BUCKLEY

CHRISTINE RAY

LUCILLE McWILLIAMS

Evelyn Knight

MISS M. W. C.

Stuart Backstrom

STYLE

Jacque Edwards

POPULARITY

Elizabeth Allen

INTELLECT

Emily Joe Denson

MOST PROMISING FRESHMAN

Doly Spann

BEST SPORT

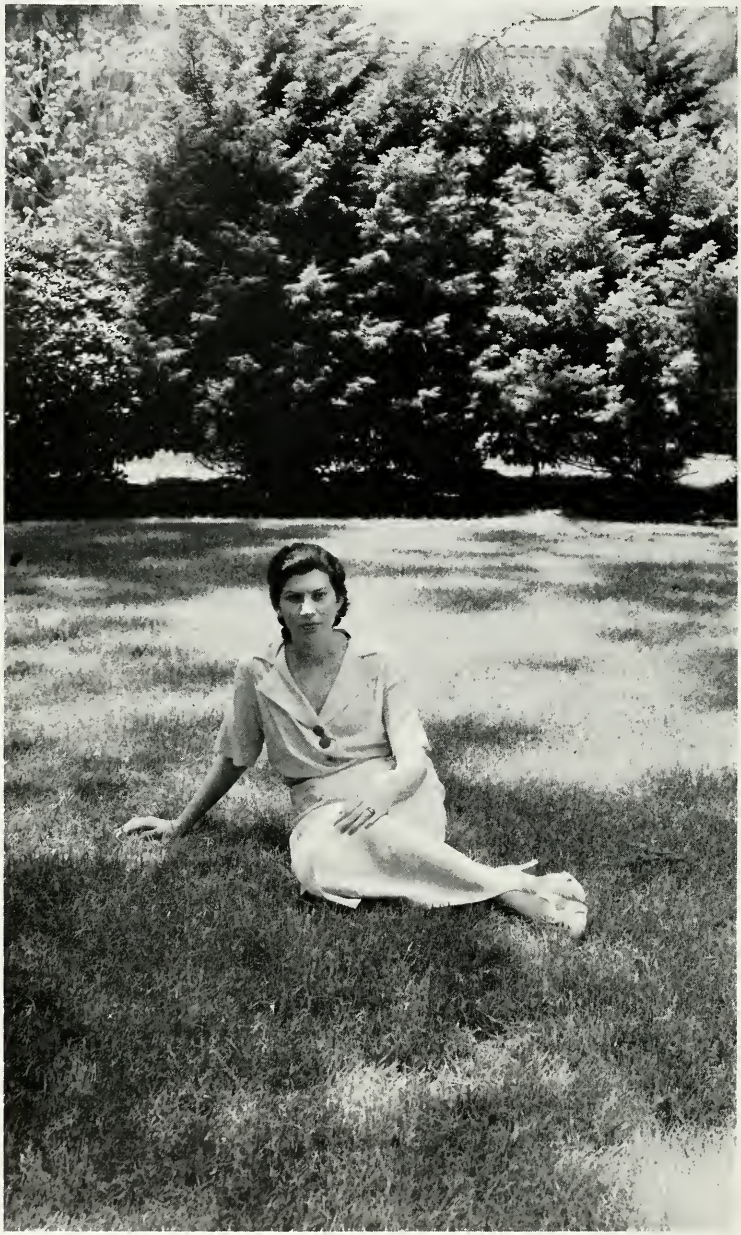

Johnny Dale

WIT

MISSISSIPPI WOMAN'S COLLEGE

Member of Association of Colleges and Secondary Schools of the South

HATTIESBURG, MISSISSIPPI

OWNED AND OPERATED BY THE MISSISSIPPI BAPTIST CONVENTION

The curriculum of Mississippi Woman's College is as high as that of any college for women in the South. Being a standard senior college and a "member institution" of the Southern Association of Colleges, our courses are fully accredited by that body. Woman's College is one of the three colleges for women in the State that are standard, and was the first denominational college for women in Mississippi to attain that distinction.

For information as to the courses offered and the expense of attending Mississippi Woman's College, write for catalogue.

THE PRESIDENT, M. W. C.

HATTIESBURG, MISSISSIPPI

☆

EXTENDING OUR APPRECIATION
TO THE ANNUAL STAFF
AND THE STUDENT BODY FOR THE SPLENDID
CO-OPERATION RECEIVED FROM THEM
IN DOING THE PHOTOGRAPHIC
WORK FOR THIS ANNUAL

☆

FAIRCHILD STUDIO

COMPLIMENTS OF

PRICE'S COFFEE SHOPPE

Whatever You Want to Eat, You Can Find It Here

Main Street **Hattiesburg, Miss.**

COMPLIMENTS OF

THE NATALIE SHOPPE

Complete Outfitters for the College Girls

Main Street **Hattiesburg, Miss.**

COMPLIMENTS OF

SMART WEAR WOMEN'S SHOPPE

For Smart Wear, Smart Women Shop Here

Main Street **Hattiesburg, Miss.**

COMPLIMENTS OF

HATTIESBURG SHOE REBUILDERS

Front Street **Hattiesburg, Miss.**

COMPLIMENTS OF

LANE'S QUALITY SHOES

For Health and Beauty Shop Here

Main Street **Hattiesburg, Miss.**

COMPLIMENTS OF

SAENGER AND LOMO THEATRES

FOR GOOD ENTERTAINMENT

HATTIESBURG, MISS.

COMPLIMENTS OF

RAWLS AND CARTERS

Incorporated

Cool, Refreshing Drinks—Hot Toasted Sandwiches
Drugs and Sundries

Main Street **Hattiesburg, Miss.**

COMPLIMENTS OF

THE ROSE SHOPPE

FOR QUALITY AND STYLE

Main Street **Hattiesburg, Miss.**

Compliments of

MERCHANTS' GROCERY CO., of Miss.

"Big M" Food Products

OWL DRUG COMPANY

Fountain and Luncheonette Service

EVERYTHING IN DRUGS AND SUNDRIES

Twenty-four Hour Developing
At Front and Main

HATTIESBURG, MISS.

FOR QUICK SERVICE

CALL

GREEN TAXICAB CO.

Price 10 and 25 Cents

Five Can Ride for a Quarter

Phone 1001 Mobile Street

COMPLIMENTS

of

CONEY ISLAND SANDWICH SHOPPE

Main Street Hattiesburg, Miss.

COMPLIMENTS

OF

HUB CITY BAKERY CO.

Hattiesburg, Miss.

HATTIESBURG NEWS STAND

Magazines, Shoe Shines, Pop Corn, Beer,
Roasted Nuts, Tobaccos, Cold Drinks

Phone 1026 West Pine

HATTIESBURG, MIISSISSIPPI

COMPLIMENTS OF

WALNUT STREET PHARMACY

DRUGS, SODAS, SANDWICHES

HATTIESBURG, MIISSISSIPPI

COMPLIMENTS

PEERLESS LAUNDRY AND DRY CLEANERS

Phone 88

Hattiesburg's Independent Laundry

SIX-O TAXI CO.

Phone 60

WE CATER TO COLLEGE GIRLS

SERVICE JEWELERS

J. F. PARRIS, Prop.

EXPERT WATCH REPAIRING

Watches, Clocks, Diamonds, Jewelry

FORREST HOTEL BUILDING

COMPLIMENTS OF

Hattiesburg American

SOUTH MISSISSIPPI'S GREATEST NEWSPAPER

COMPLIMENTS OF

PHOENIX LAUNDRY

DYERS AND CLEANERS

Phones 36 and 97

HATTIESBURG, MISS.

HERCULES POWDER CO.

HATTIESBURG, MISS.

Manufacturers of

HERCO—Antiseptic for External Uses

REMOBI—Household Disinfectant

DAINTEX—The Perfect Laundry Aid

If It's New We Have It

FINE BROS.-MATISON COMPANY

The Store Complete for Our College Girls

Hattiesburg, Miss. Laurel, Miss.

COMPLIMENTS

OF

PARCEL DELIVERY SERVICE CO.

PHONE 26

Hattiesburg Creamery & Produce Co.

Purity
DAIRY PRODUCTS
All-Ways Best

MAIN STREET HATTIESBURG

FOR MADAM—

Glorious New Waves to Match Your New Spring Ensemble!

The Keynote of Fashion for '36!

Complete Line of Beauty Culture

REASONABLE PRICES

The BEAUTY Studio

Saenger Bldg.—Telephone 206—Hattiesburg, Miss.

TRY THE DRUG STORE FIRST

LOVE DRUG CO.

HATTIESBURG, MISS.

"Prescriptions Filled as They Should Be"

PHONE 277 FOR QUICK SERVICE

COMPLIMENTS OF

SNOW WHITE CLEANERS

Phone 936 206 Main St.

IN 32 STATES

AMERICAN OIL COMPANY

PURE

Wood-Pep

Tiolene

Hattiesburg, Miss.

WILLMUT GAS AND OIL COMPANY

HATTIESBURG, MISSISSIPPI

Mississippi Natural Gas Is Building Mississippi

HATTIESBURG — COLLINS — MT. OLIVE
MAGEE — MENDENHALL

NATURAL GAS — Safe, Clean, Economical

BEST WISHES

McArthur Chevrolet Company

HATTIESBURG, MISSISSIPPI

Compliments of the

J. C. Penny Company

A NATION-WIDE INSTITUTION

"Where Savings Are Greatest"

For Many Years

S. H. Kress and Co.

Have Specialized in School Requirements

BIG VALUES **LITTLE PRICES**

Watch Kress Windows

R. E. ROLLINGS

JEWELER

DIAMONDS, JEWELRY, WATCHES

Special Prices to College Students

617 Main St. **Hattiesburg, Miss.**

YELLOW CAB CO.

Country Trips a Specialty

Phone 1300

A Thinking Fellow Calls a Yellow

Hulett Undertaking Co.

Phone 48-J 1910-1935

COMPLIMENTS OF

THE BOOK STORE

and

"FILLING" STATION

R. F. BASS, Proprietor

CAMPUS

"THE GIFT STORE"

SARPHIE JEWELRY CO.

HATTIESBURG, MISS.

DRINK

Coca-Cola

TRADE MARK

All the Year 'Round

Delicious—Refreshing

Hattiesburg Coca-Cola Bottling Co.

HATTIESBURG, MISS.

DIANA SHOPPES

Visit Our

SPECIALTY SHOPPE

DRESSES, MILLINERY

Pine Street Hattiesburg

Forrest Hotel

Hattiesburg, Miss.

150 Rooms 150 Baths

Rates from $1.50

Excellent Foods — Coffee Shop

Banquet Service Popular Prices

MAX. M. MABEL, Manager

COMPLIMENTS

OF

Mississippi Central

Railroad

Geiger Printing Co.

OFFICE

AND SCHOOL

SUPPLIES

COMMERCIAL PRINTING

COMPLIMENTS OF

HATTIESBURG CLEARING HOUSE ASSOCIATION

HATTIESBURG, MISS.

Compliments

MERCHANTS' CAFE

WE SPECIALIZE IN
SEA FOODS

HATTIESBURG AND GULFPORT

PLEASE PATRONIZE

OUR

ADVERTISERS

THIS BOOK PRINTED

BY

BENSON PRINTING COMPANY

NASHVILLE, TENNESSEE

•

ENGRAVINGS BY

ALABAMA ENGRAVING CO.

BIRMINGHAM, ALABAMA